



# Women's Work Lab

**Food Network for Ethical Trade FNET**

**Gender Equity**

**January 2025**



# Our vision

**For every Mum in the UK to feel confident, supported and valued as they step back in to the world of work and reach their full potential.**





# OUR PARTICIPANTS

More about the Mums we worked with this year...

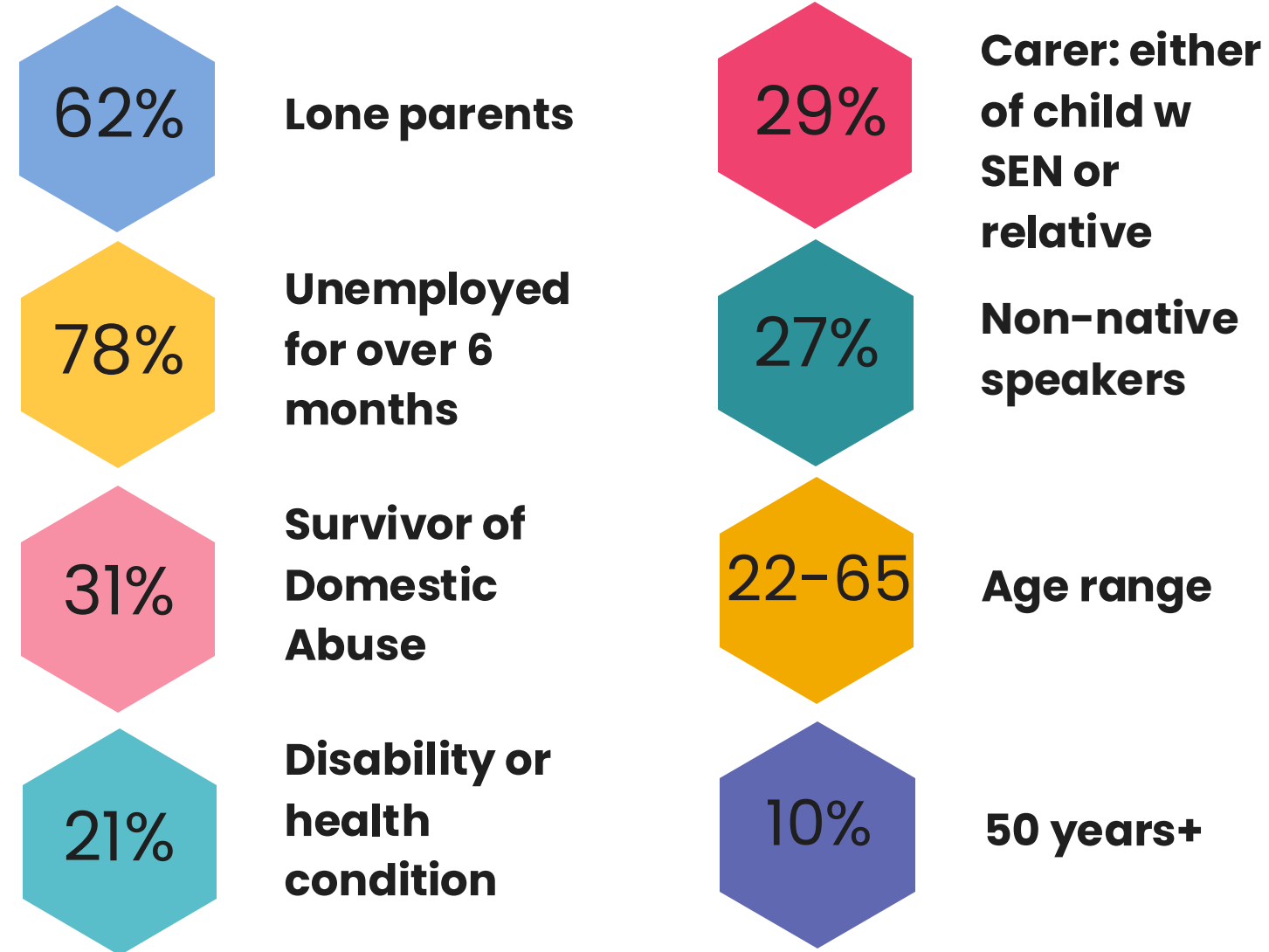

**A third of our Mums are born outside of the UK....**



# HIVE: nuts and bolts

HIVE is delivered to groups of 15 women throughout the three school terms of the year. We have so far supported 500 Mums. Belonging is key for confidence to empower growth.

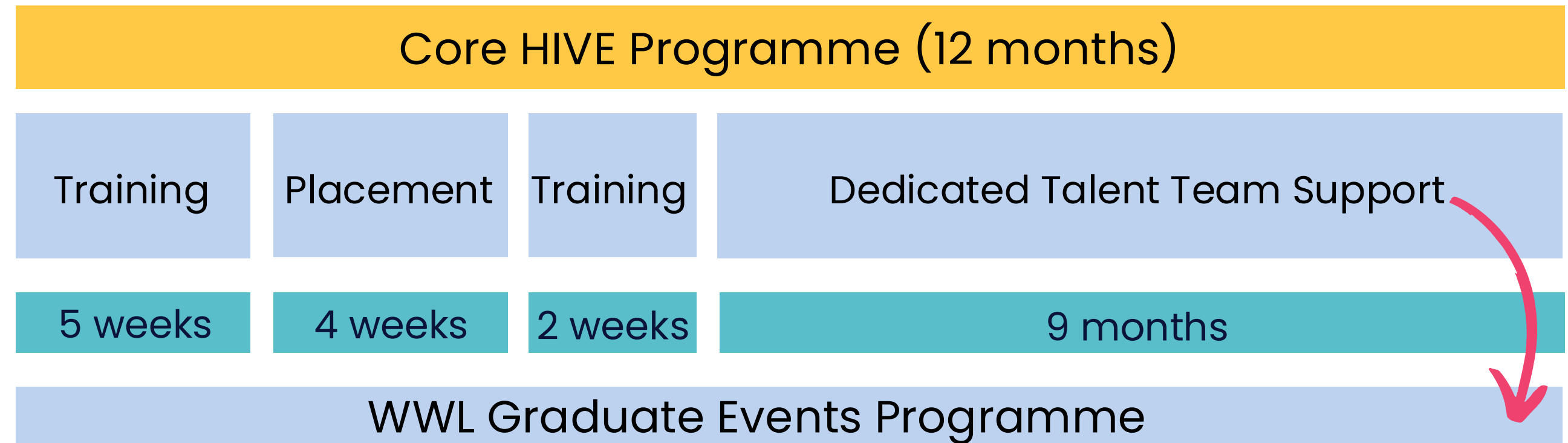

**Av number in to work after 6 months**



**In further training, education or volunteering**

# WHERE ARE THEY NOW?







# Women's Work Lab



**Case Study**

**Meet Samantha...**



# Addressing gender issues ...top five takeaways



**Widen your talent pool**



**Recruitment practices**



**Soft landing**



**Trust**



**Walk the walk...**





**Ask the experts!**



# **Women's Work Lab**

**Thank you**

[rachel@womensworklab.co.uk](mailto:rachel@womensworklab.co.uk)  
[www.linkedin.com/in/rachelmstyn](https://www.linkedin.com/in/rachelmstyn)

